

# VIEW ANALYSIS

## STREETSCAPE and PUBLIC AREAS

### LOURDES RETIREMENT VILLAGE

NOVEMBER 2022 ISSUE



TO BE READ IN ASSOCIATION  
WITH PMC - CERTIFICATION  
DOCUMENT - seperate file

TITLE  
STREETSCAPE & PUBLIC  
VIEW ANALYSIS

PROJECT  
LOURDES RETIREMENT  
VILLAGE REDEVELOPMENT  
95-97 Stanhope Rd Killara

PROPOSED DESIGN  
MASSING - PRELIMINARY  
DESIGN  
PLUS ARCHITECTURE

CLIENT  
LEVANDE

DENEb DESIGN  
3D SHADOW DIAGRAMS  
VISUALISATION + ANALYSIS  
02 9997 7480  
info@denebdesign.com.au | denebdesign.com.au

 PAGE : PM 01  
DATE : 21.11.22  
VERSION : 01 c  
REF : 1987



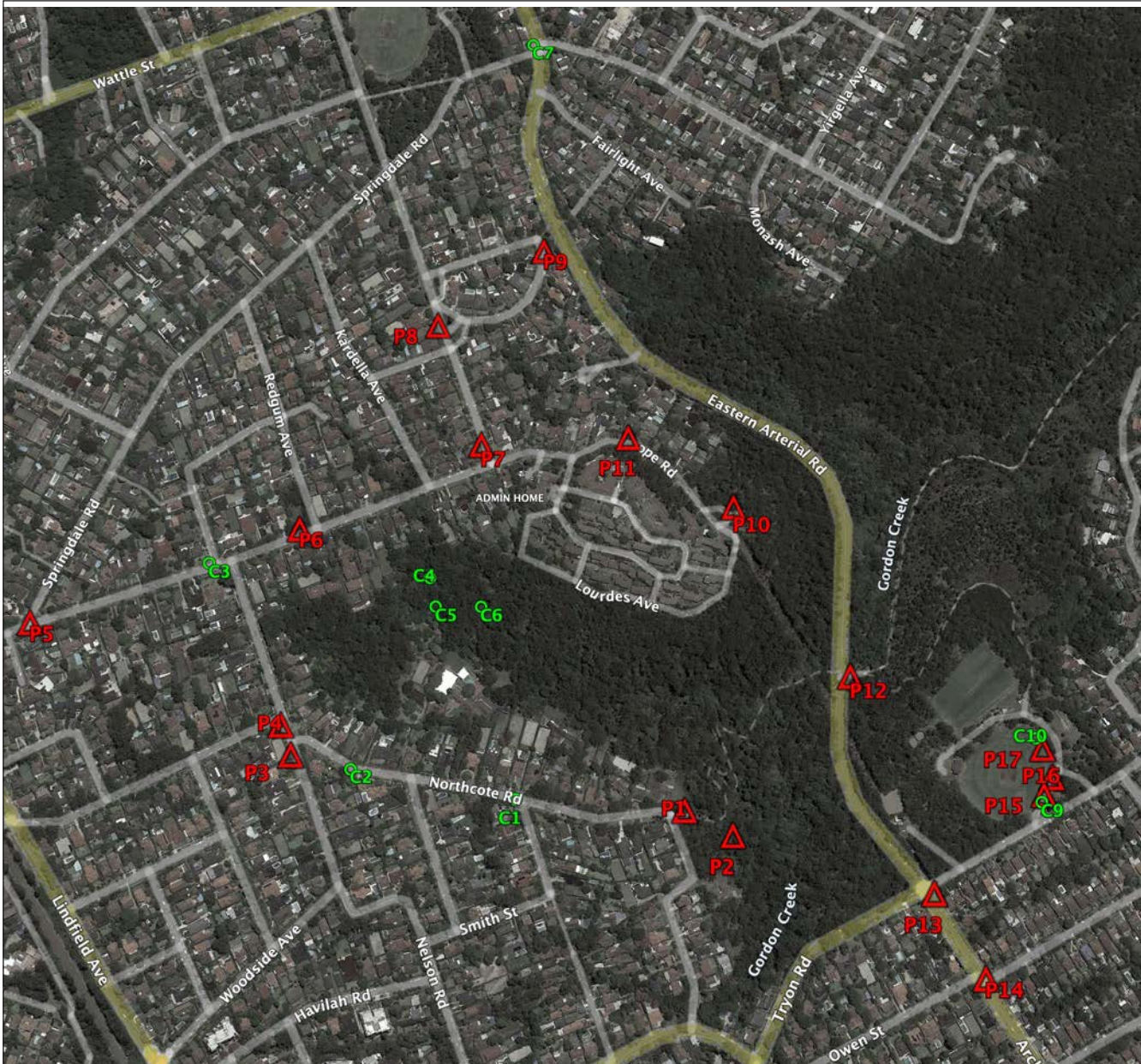

KEY MAP OF VIEW LOCATIONS



P..

C...

PHOTOMONTAGE VIEW ANALYSIS POSITION

CONTEXT PHOTO - NOT PHOTOMONTAGE

DATA SOURCE [in order of precedence]

- Registered Survey - Norton Survey Partners - Camera location survey - 18/11/22 , for survey work in association with photographer on 11 Nov 22.
- Architectural Modelling - Plus Architecture 24.11.22 issue.
- Verfied Proposed heights - Plus Architecture PDF File 25.11.22
- Terrain Mapping - Aerometrix [Metromap] - 23.11.22 subset Sydney 2m [Lidar assoc based].
- Deneb Design Photography , 11 Nov 9am - 12pm , 35mm efl 24 - 35mm Lens

CONTENTS				
PAGE	VIEW ID	DETAILS	TYPE	REF ID by Others [Survey / Architect]
REPORT INTRODUCTION				
03	-	VIEW IMPACT SUMMARY TABLE		
04	-	How to Read and Technical Assistance notes		
SOUTH OF SITE				
05	P1	Seven Little Australians Park	Park Montage	8C
06	P2	Seven Little Australians Park - on Walking Track	Park Montage	9C
07	C1	Northcote Road	Context	
08	C2	Northcote Road	Context	
09	P3	Nelson Rd & Northcote Rd	Street Montage	13C
10	P4	Treatts Rd & Northcote Rd	Street Montage	13.1C
STANHOPE RD APPROACH				
11	P5	Stanhope Rd near Springdale Rd Corner	Street Montage	4.1C
12	C3	Stanhope Rd (corner Garnet St)	Context	
13	P6	Stanhope Rd (Redgum Ave Intersection)	Street Montage	4C
14	P7	Rosebery Rd and Stanhope Intersection	Street Montage	3C
SWAIN GARDENS				
15	C4	Swain Gardens - Entry	Context	
16	C5	Swain Gardens BBQ	Context	
17	C6	Swain Gardens Pathway	Context	
NORTH OF SITE				
18	P8	Roseberry Rd and The Crest Intersection	Street Montage	2C
19	P9	The Crest (Eastern Arterial Representational)	Street Montage	1C
20	C7	North on Eastern Arterial - Springdale Rd Intersection	Context	
ADJACENT TO SITE				
21	P10	Hornsby Scout Fellowship Hall - 120 Stanhope Rd	Public Montage	7C
22	P11	Stanhope Rd - No.92	Public Montage	
EASTERN ARTERIAL RD - WEST OF SITE				
23	P12	General Transit on Eastern Arterial Rd [side park area]	Public Montage	10C
24	P13	Eastern Arterial (Archibold Rd) and Tryon Rd Intersection	Street Montage	11C
25	P14	Eastern Arterial (Archibold Rd) - Owen St Intersection	Street Montage	11.1C
LINDFIELD OVAL				
26	C9	Lindfield Oval Carpark Gates	Context	
27	P15	Lindfield Oval (near Soldiers Memorial Park)	Park Montage	12.1C
28	P16	Lindfield Oval	Park Montage	12.2C
29	P17	Lindfield Oval [on Oval]	Park Montage	12.3C
30	C10	Lindfield Oval [on Oval]	Context	



CERTIFIED PHOTOMONTAGE

No : PMC198701

Refer to attached Certificate.

Certifier:  
C McFadzean  
B Arch BA (Arch) IES ABSA AAAI

Member of IES  
[The Illuminating Engineers Society of Australia]

CONTENTS  
& KEY MAP

REF ID - refers to correlation to Deneb View ID with Plus Architecture ID and/or Council Figure ID.

TITLE  
STREETSCAPE & PUBLIC  
VIEW ANALYSIS

PROJECT  
LOURDES RETIREMENT  
VILLAGE REDEVELOPMENT  
95-97 Stanhope Rd Killara

PROPOSED DESIGN  
MASSING - PRELIMINARY  
DESIGN  
PLUS ARCHITECTURE

CLIENT  
LEVANDE

DENEb DESIGN  
3D SHADOW DIAGRAMS  
VISUALISATION + ANALYSIS  
02 9997 7480  
info@denebdesign.com.au | denebdesign.com.au



PAGE

DATE

VERSION

REF

: PM 02

: 21.11.22

: 01 c

: 1987

SUMMARY OF FINDINGS				
VIEW ID	DETAILS	TYPE	REF ID by Others [Survey/ Architect]	VIEW IMPACT FINDINGS
SOUTH OF SITE				
P1	Seven Little Australians Park	Park Montage	8C	Partial View amongst tree line
P2	Seven Little Australians Park - on Walking Track	Park Montage	9C	NOT VISIBLE
C1	Northcote Road	Context		NOT VISIBLE - (Estimate)
C2	Northcote Road	Context		NOT VISIBLE - (Estimate)
P3	Nelson Rd & Northcote Rd	Street Montage	13C	NOT VISIBLE
P4	Treatts Rd & Northcote Rd	Street Montage	13.1C	NOT VISIBLE
STANHOPE RD APPROACH				
P5	Stanhope Rd near Springdale Rd Corner	Street Montage	4.1C	NOT VISIBLE
C3	Stanhope Rd [corner Garnet St]	Context		NOT VISIBLE - (Estimate)
P6	Stanhope Rd [Redgum Ave Intersection]	Street Montage	4C	Partial View amongst tree line
P7	Rosebery Rd and Stanhope Intersection	Street Montage	3C	Partial View above neighbour buildings and trees
SWAIN GARDENS				
C4	Swain Gardens - Entry	Context		NOT VISIBLE - (Estimate)
C5	Swain Gardens BBQ	Context		NOT VISIBLE - (Estimate)
C6	Swain Gardens Pathway	Context		NOT VISIBLE - (Estimate)
NORTH OF SITE				
P8	Roseberry Rd and The Crest Intersection	Street Montage	2C	Partial View amongst tree line
P9	The Crest [Eastern Arterial Representational]	Street Montage	1C	NOT VISIBLE
C7	North on Eastern Arterial - Springdale Rd Intersection	Context		NOT VISIBLE - (Estimate)
ADJACENT TO SITE				
P10	Hornsby Scout Fellowship Hall - 120 Stanhope Rd	Public Montage	7C	Significant View Impact - across the street front
P11	Stanhope Rd - No.92	Public Montage		Partial View behind streetscape foliage
EASTERN ARTERIAL RD - WEST OF SITE				
P12	General Transit on Eastern Arterial Rd [side park area]	Public Montage	10C	
P13	Eastern Arterial [Archibold Rd] and Tryon Rd Intersection	Street Montage	11C	Partial View amongst tree line
P14	Eastern Arterial [Archibold Rd] - Owen St Intersection	Street Montage	11.1C	Partial View amongst tree line
LINDFIELD OVAL				
C9	Lindfield Oval Carpark Gates	Context		NOT VISIBLE - (Estimate)
P15	Lindfield Oval [near Soldiers Memorial Park]	Park Montage	12.1C	SMALL VISIBLE AREA ONLY - (Estimate)
P16	Lindfield Oval	Park Montage	12.2C	SMALL VISIBLE AREA ONLY - (Estimate)
P17	Lindfield Oval [on Oval]	Park Montage	12.3C	Partial View amongst tree line
C10	Lindfield Oval [on Oval]	Context		Partial View amongst tree line

SUMMARY

TITLE  
STREETSCAPE & PUBLIC  
VIEW ANALYSIS

PROJECT  
LOURDES RETIREMENT  
VILLAGE REDEVELOPMENT  
95-97 Stanhope Rd Killara

PROPOSED DESIGN  
MASSING - PRELIMINARY  
DESIGN  
PLUS ARCHITECTURE

CLIENT  
LEVANDE

DENEb DESIGN  
3D SHADOW DIAGRAMS  
VISUALISATION + ANALYSIS  
02 9997 7480  
info@denebdesign.com.au | denebdesign.com.au



PAGE : PM03  
DATE : 21.11.22  
VERSION : 01c  
REF : 1987



GENERAL NOTES -  
The descriptive comments per proposed analysis image are intended as a guide for further review and discussion.

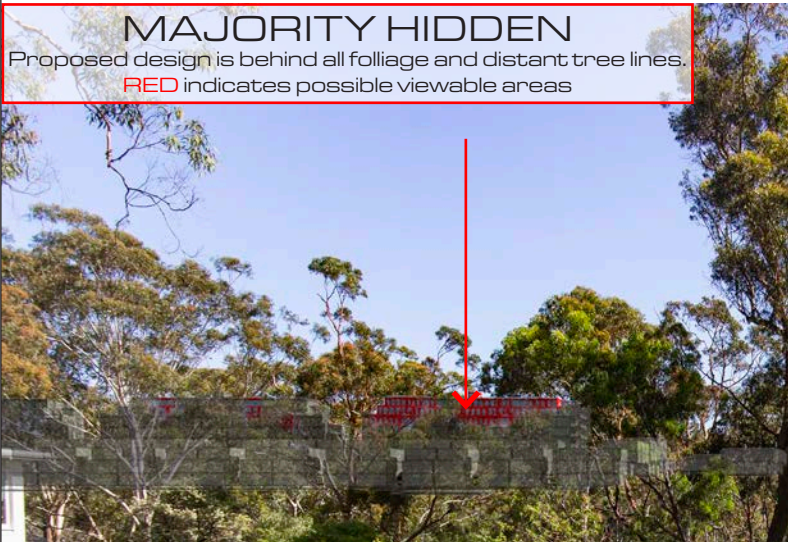

PROPOSED

PHOTOMONTAGE IMAGE SET

**PROPOSED** - A 3D model composite overlay with using the Proposed 3D Massing model is inserted using the exact same settings (perspective) as the Proof image. Masking is undertaken to assist with relative understanding of the location of the proposed design.

**GREY TRANSPARENT** - used when the proposed building is obscured by foreground elements in the photo (foreground trees) or distant trees that are IN FRONT of the proposed site.

**RED LINES** - indicate areas of the proposed design that will be visible from this camera position in real life conditions.

**FOREGROUND TREES** - field notes and multiple angles during the photo survey enables more accurate estimate of foliage being in front or behind the proposed massing.

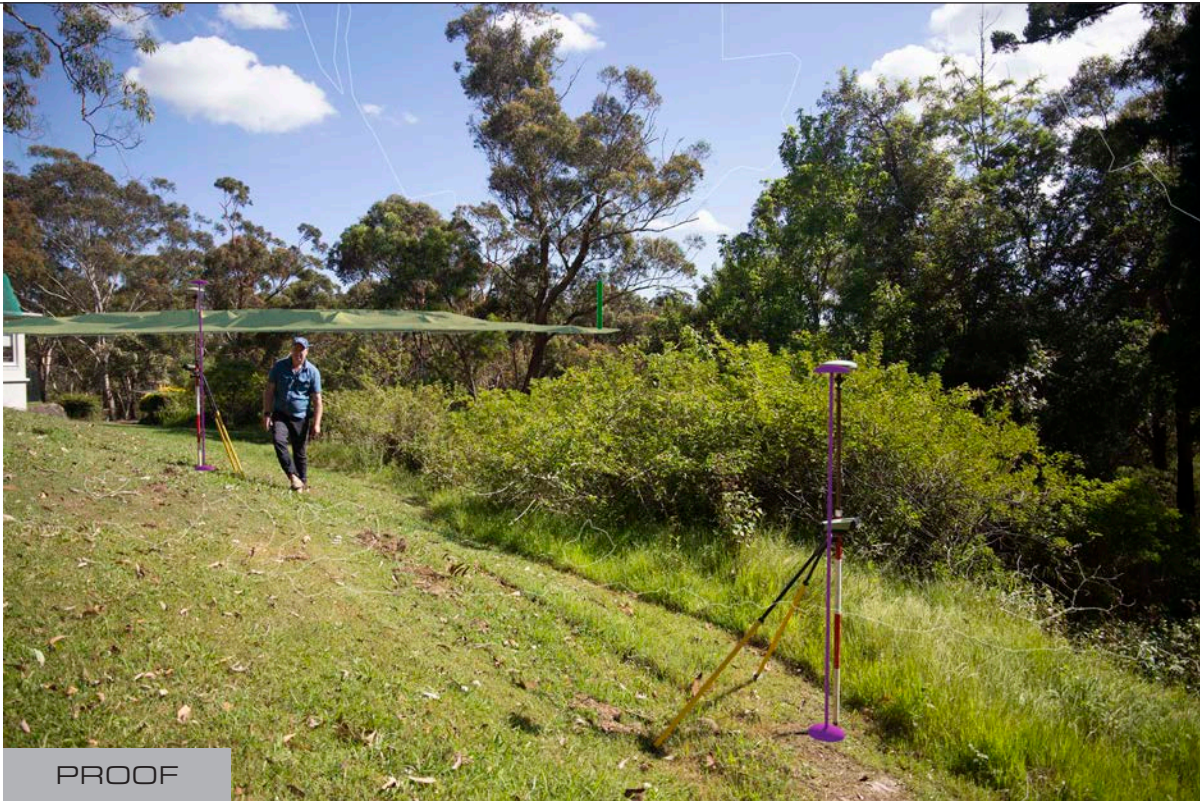

PROOF

PHOTOMONTAGE IMAGE SET

**Proof** - A 3D model composite overlay with a photo timelapse photograph from the main Existing original Photograph. The Proof includes the Real Life Survey Staff and GPS for at least two positions as they were taken, matched to the 3D Model virtual Staff. This enables demonstration of Camera Target (Bearing). Camera location is determined by survey location. Aerometrex terrain mapping outline to assist with secondary confirmation. In some photographs known objects (Mobile Tower / Large Pine tree) are also overlaid to demonstrate accuracy tolerances.



**LARGE DISTANCE CAMERA MAPPING**

This style of view analysis work extensively uses GPS Surveying to enable location of key points. For each view position, a minimum of 6 control points must be accurately determined (within 10 - 40mm typically). Control Points are: - Camera Lens position. Camera Tripod (natural ground) at camera location and multiple staff locations - A Staff (2m tall) with GPS Sensor (Ball) is used to take at least two points inside the field of view of the camera and at different locations to enhance triangulation to enable greater accuracy. The staff locations are used to determine where the camera is targeting. For longer distances the camera target location is critical with slight errors compounding to result in significant target errors. To avoid this, where possible distant reference objects are also used for tracking control.

Several positions had relatively poor fixes, which due to the compounding of error precluded calculation of the camera target - such as Swain Gardens. The fix error is unavoidable due to low terrain and significant tree cover. It should be noted that the accuracy requirement is very high, with the tolerance and perspective failure occurring with just a 80mm error prediction in any one fix.

It should be noted this high level of accuracy is a compounding error, and thus over shorter distances the typical Deneb workflow including electronic 1/100 bearing platform and laser range finder combined with a minimum of 8 survey ref points all but removes the camera target error workflow.

CERTIFIED PHOTOMONTAGE  
No : PMC198701  
Refer to attached Certificate.

Certifier:  
C McFadzean  
B Arch BA (Arch) IES ABSA AAAI  
Member of IES  
(The Illuminating Engineers Society of Australia)

## HOW TO READ

& Technical Considerations

## CAMERA LOCATION



TITLE  
**STREETSCAPE & PUBLIC  
VIEW ANALYSIS**

PROJECT  
**LOURDES RETIREMENT  
VILLAGE REDEVELOPMENT  
95-97 Stanhope Rd Killara**

PROPOSED DESIGN  
**MASSING - PRELIMINARY  
DESIGN  
PLUS ARCHITECTURE**

CLIENT  
**LEVANDE**

DENEb DESIGN  
3D SHADOW DIAGRAMS  
VISUALISATION + ANALYSIS  
02 9997 7480  
info@denebdesign.com.au | denebdesign.com.au

**dj**  
denebdesign

PAGE : PM 04  
DATE : 21.11.22  
VERSION : 01 c  
REF : 1987



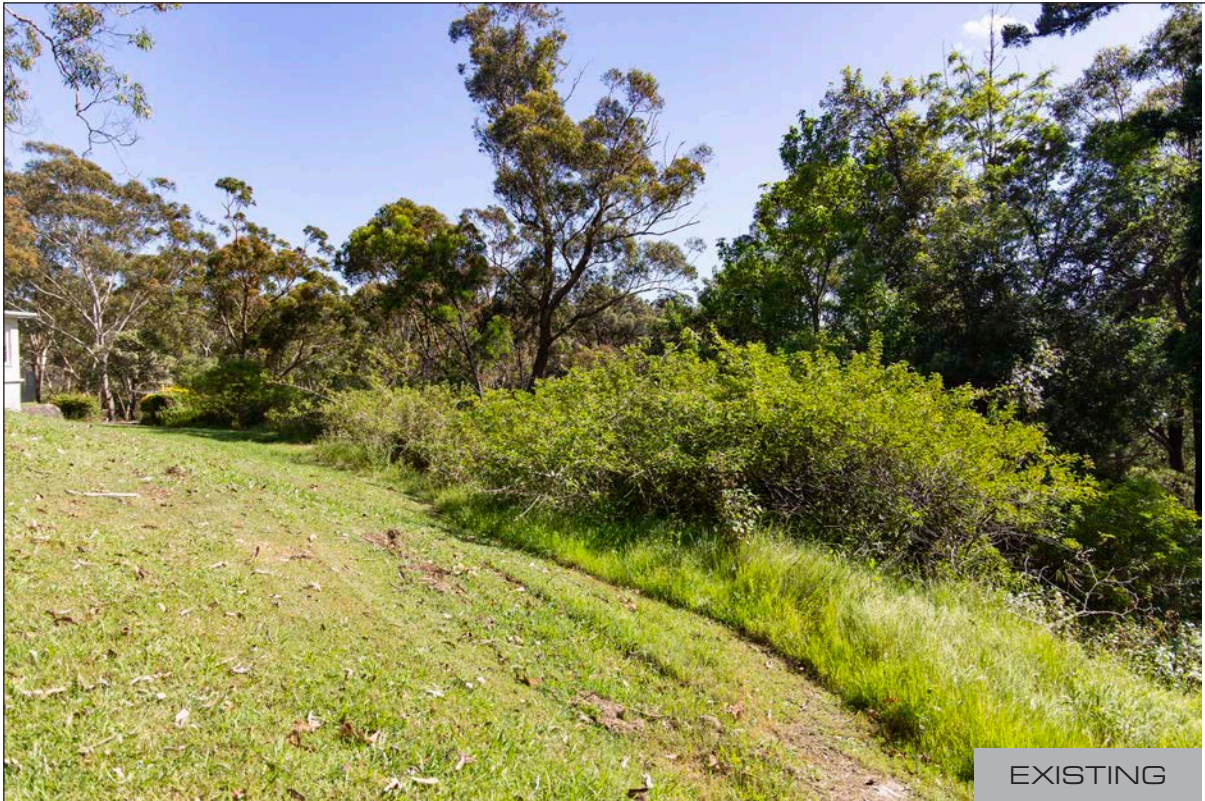

EXISTING

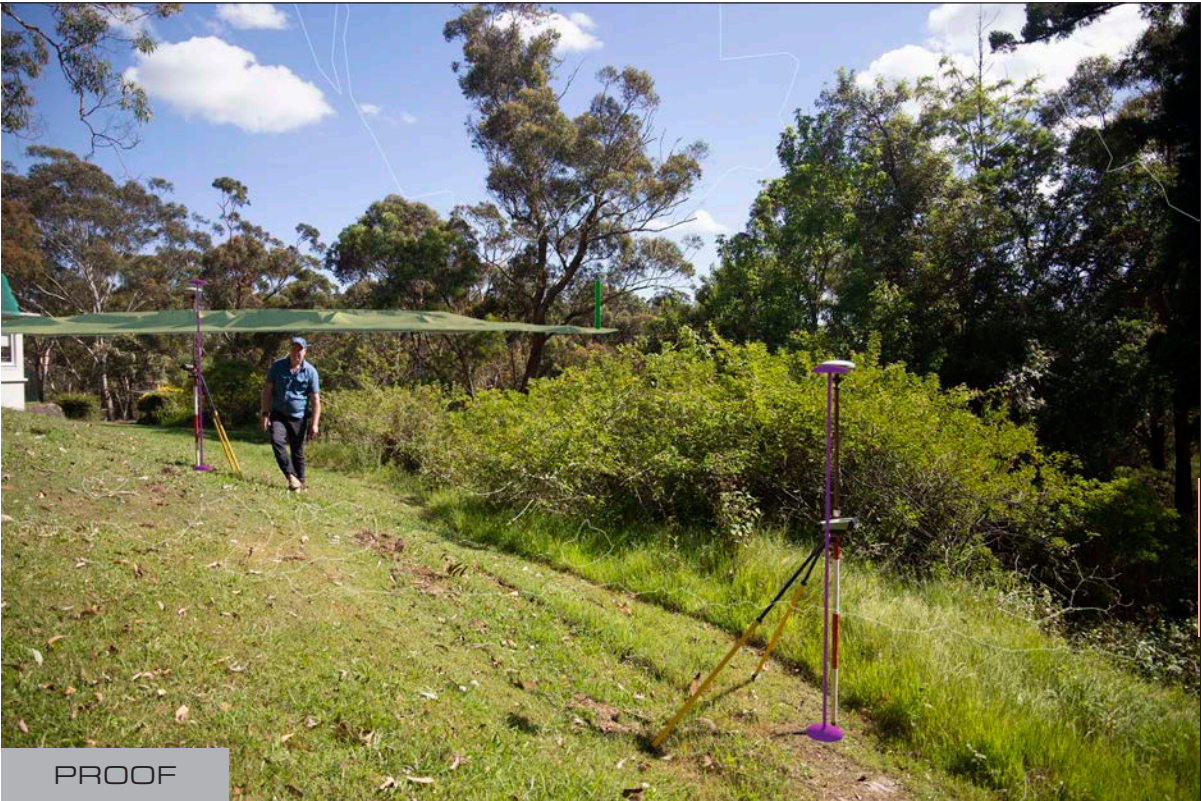

PROOF

CERTIFIED PHOTOMONTAGE  
No : PMC198701  
Refer to attached Certificate.  
Certifier:  
C McFadzean  
B Arch BA (Arch) IES ABSA AAAI  
Member of IES  
(The Illuminating Engineers Society of Australia)

NOTE:  
Photomontage perspective based on camera data, Survey position and survey photomatch. Including camera survey Height and position, and Bearing calculation . Proof includes Metromap terrain alignment proof. Bearing calculation requires 6 positions , 4 of which are seen in each proof image (Staff and GPS). Proposed design photo includes montage within the foreground foliage.  
Standing Height is 1.55m above ground.

PO1  
Seven Little Australians Park  
24mm Lens , Level Target, Standing Height

CAMERA LOCATION

PARTIAL VIEW - (HIDDEN)  
Proposed design is behind all foliage and distant tree lines.  
RED indicates possible viewable areas



PROPOSED



Key Map

Primary view axis - towards natural parkland setting.  
Position - typical thoroughfare



TITLE  
STREETSCAPE & PUBLIC  
VIEW ANALYSIS

PROJECT  
LOURDES RETIREMENT  
VILLAGE REDEVELOPMENT  
95-97 Stanhope Rd Killara

PROPOSED DESIGN  
MASSING - PRELIMINARY  
DESIGN  
PLUS ARCHITECTURE

CLIENT  
LEVANDE

DENEB DESIGN  
3D SHADOW DIAGRAMS  
VISUALISATION + ANALYSIS  
02 9997 7480  
info@denebdesign.com.au | denebdesign.com.au



PAGE : PM 05  
DATE : 21.11.22  
VERSION : 01 c  
REF : 1987





EXISTING



PROOF

CERTIFIED PHOTOMONTAGE  
No : PMC198701  
Refer to attached Certificate.  
Certifier:  
C McFadzean  
B Arch BA (Arch) IES ABSA AAAI  
Member of IES  
(The Illuminating Engineers Society of Australia)

NOTE:  
Photomontage perspective based on camera data, Survey position and survey photomatch. Including camera survey Height and position, and Bearing calculation . Proof includes Metromap terrain alignment proof. Bearing calculation requires 6 positions , 4 of which are seen in each proof image (Staff and GPS). Proposed design photo includes montage within the foreground foliage.  
Standing Height is 1.55m above ground.

P02

Seven Little Australians Park  
24mm Lens , Level Target, Standing Height

CAMERA LOCATION

HIDDEN  
Proposed design is behind all foliage and distant tree lines.



PROPOSED



Key Map

Primary view axis - towards natural parkland setting - following track and looking into opening in foliage  
Position - on walking track



TITLE  
STREETSCAPE & PUBLIC  
VIEW ANALYSIS

PROJECT  
LOURDES RETIREMENT  
VILLAGE REDEVELOPMENT  
95-97 Stanhope Rd Killara

PROPOSED DESIGN  
MASSING - PRELIMINARY  
DESIGN  
PLUS ARCHITECTURE

CLIENT  
LEVANDE

DENEB DESIGN  
3D SHADOW DIAGRAMS  
VISUALISATION + ANALYSIS  
02 9997 7480  
info@denebdesign.com.au | denebdesign.com.au

PAGE : PM 06  
DATE : 21.11.22  
VERSION : 01 c  
REF : 1987







C1  
NORTHCOTE RD - CONTEXT PHOTO  
24mm Lens , Level Target, Standing Height

CAMERA LOCATION



TITLE  
STREETSCAPE & PUBLIC  
VIEW ANALYSIS

PROJECT  
LOURDES RETIREMENT  
VILLAGE REDEVELOPMENT  
95-97 Stanhope Rd Killara

PROPOSED DESIGN  
MASSING - PRELIMINARY  
DESIGN  
PLUS ARCHITECTURE

CLIENT  
LEVANDE

DENEb DESIGN  
3D SHADOW DIAGRAMS  
VISUALISATION + ANALYSIS  
02 9997 7480  
info@denebdesign.com.au | denebdesign.com.au



PAGE : PM 07  
DATE : 21.11.22  
VERSION : 01 c  
REF : 1987

No Photomontage on this image  
Impact considered to be hidden from view



Key Map

Primary view axis - perpendicular to travel axis  
- explores possible view impact to houses.  
Position - on road verge, as elevated and open  
as possible on this section of road



CONTEXT PHOTO



C2  
NORTHCOTE RD - CONTEXT PHOTO  
24mm Lens , Level Target, Standing Height

CAMERA LOCATION

No Photomontage on this image  
Impact considered to be hidden from view



Key Map

Primary view axis - perpendicular to travel axis  
- explores possible view impact to houses.  
Position - on road verge, as elevated and open  
as possible on this section of road



TITLE  
STREETSCAPE & PUBLIC  
VIEW ANALYSIS

PROJECT  
LOURDES RETIREMENT  
VILLAGE REDEVELOPMENT  
95-97 Stanhope Rd Killara

PROPOSED DESIGN  
MASSING - PRELIMINARY  
DESIGN  
PLUS ARCHITECTURE

CLIENT  
LEVANDE

DENEb DESIGN  
3D SHADOW DIAGRAMS  
VISUALISATION + ANALYSIS  
02 9997 7480  
info@denebdesign.com.au | denebdesign.com.au



PAGE : PM 08  
DATE : 21.11.22  
VERSION : 01 c  
REF : 1987

CONTEXT PHOTO



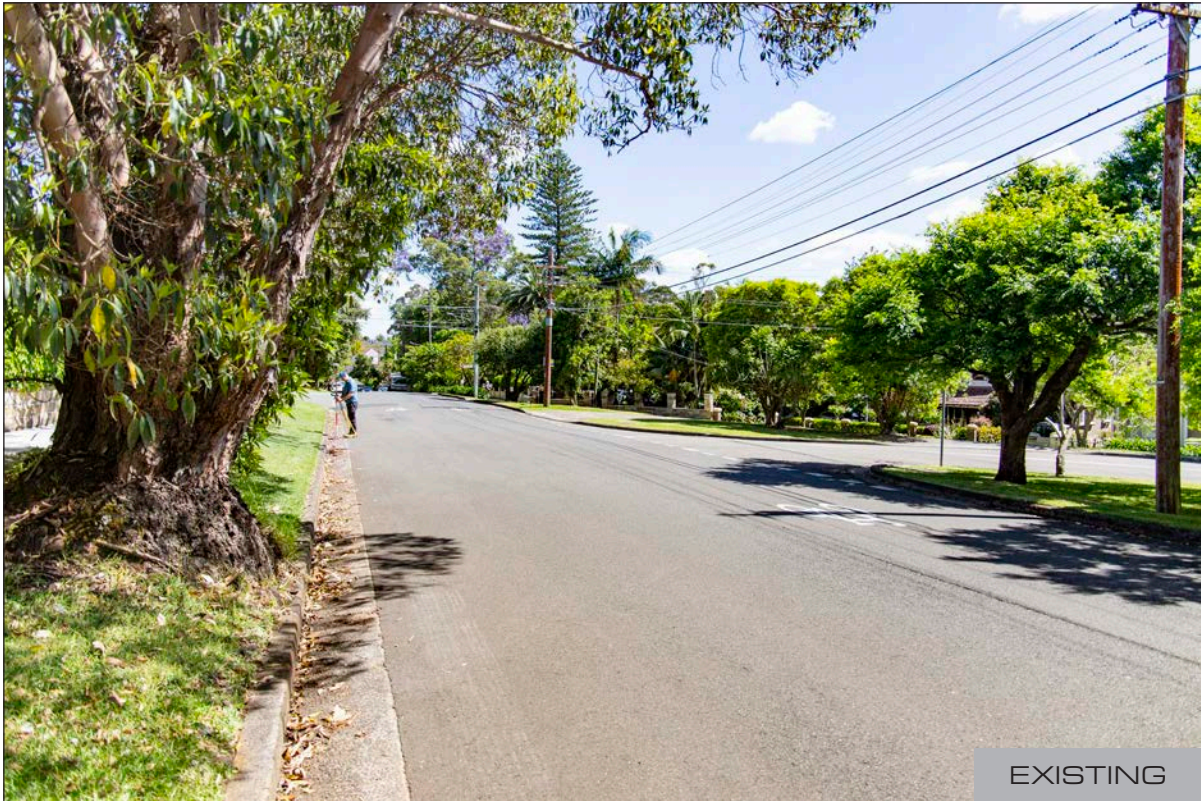

EXISTING



PROOF

CERTIFIED PHOTOMONTAGE  
No : PMC198701  
Refer to attached Certificate.  
Certifier:  
C McFadzean  
B Arch BA (Arch) IES ABSA AAAI  
Member of IES  
(The Illuminating Engineers Society of Australia)

NOTE:  
Photomontage perspective based on camera data, Survey position and survey photomatch. Including camera survey Height and position, and Bearing calculation . Proof includes Metromap terrain alignment proof. Bearing calculation requires 6 positions , 4 of which are seen in each proof image (Staff and GPS). Proposed design photo includes montage within the foreground foliage.  
Standing Height is 1.55m above ground.

P03  
Nelson Rd & Northcote Rd  
24mm Lens , Level Target, Standing Height

CAMERA LOCATION



PROPOSED



Key Map

Primary view axis - along direction of travel towards site (not directly at site - refer to other images in set).  
Position - on Footpath - Elevated



TITLE  
STREETSCAPE & PUBLIC  
VIEW ANALYSIS

PROJECT  
LOURDES RETIREMENT  
VILLAGE REDEVELOPMENT  
95-97 Stanhope Rd Killara

PROPOSED DESIGN  
MASSING - PRELIMINARY  
DESIGN  
PLUS ARCHITECTURE

CLIENT  
LEVANDE

DENEb DESIGN  
3D SHADOW DIAGRAMS  
VISUALISATION + ANALYSIS  
02 9997 7480  
info@denebdesign.com.au | denebdesign.com.au



PAGE : PM 09  
DATE : 21.11.22  
VERSION : 01 c  
REF : 1987







CERTIFIED PHOTOMONTAGE  
No : PMC198701

Refer to attached Certificate.

Certifier:  
C McFadzean  
B Arch BA (Arch) IES ABSA AAAI

Member of IES  
(The Illuminating Engineers Society of Australia)

NOTE:  
Photomontage perspective based on camera data, Survey position and survey photomatch. Including camera survey Height and position, and Bearing calculation . Proof includes Metromap terrain alignment proof. Bearing calculation requires 6 positions , 4 of which are seen in each proof image (Staff and GPS). Proposed design photo includes montage within the foreground foliage.  
Standing Height is 1.55m above ground.

**PO4**  
Treatts Rd & Northcote Rd  
24mm Lens , Level Target, Standing Height

CAMERA LOCATION

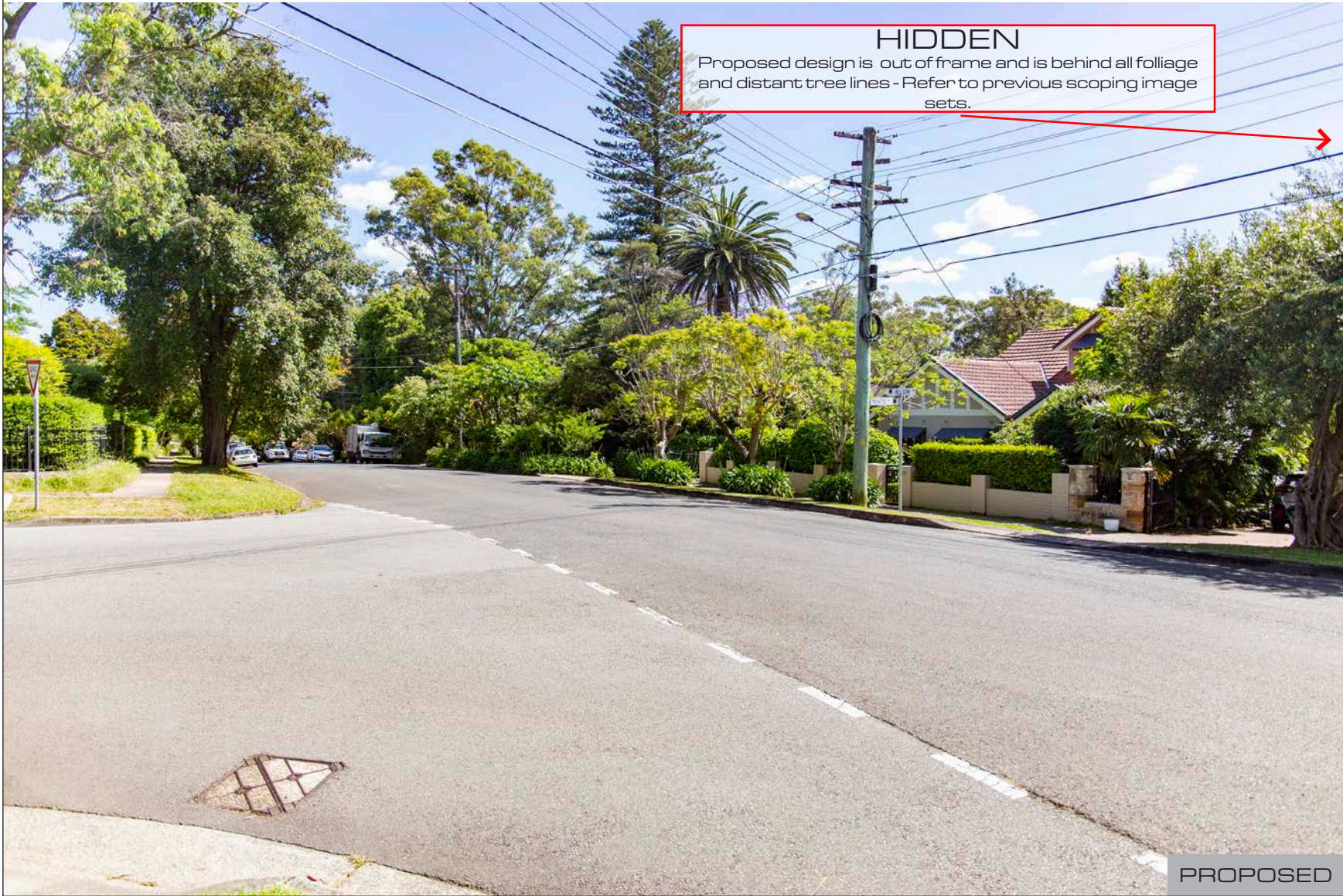

Key Map

Primary view axis - along direction of travel towards site (not directly at site - refer to other images in set).  
Position - on Footpath - Elevated



TITLE  
**STREETSCAPE & PUBLIC  
VIEW ANALYSIS**

PROJECT  
**LOURDES RETIREMENT  
VILLAGE REDEVELOPMENT  
95-97 Stanhope Rd Killara**

PROPOSED DESIGN  
**MASSING - PRELIMINARY  
DESIGN  
PLUS ARCHITECTURE**

CLIENT  
**LEVANDE**

DENEB DESIGN  
3D SHADOW DIAGRAMS  
VISUALISATION + ANALYSIS  
02 9997 7480  
info@denebdesign.com.au | denebdesign.com.au



PAGE : PM010  
DATE : 21.11.22  
VERSION : 01 c  
REF : 1987





EXISTING



PROOF

**CERTIFIED PHOTOMONTAGE**  
No : PMC198701  
Refer to attached Certificate.  
Certifier:  
C McFadzean  
B Arch BA (Arch) IES ABSA AAAI  
Member of IES  
(The Illuminating Engineers Society of Australia)

**NOTE:**  
Photomontage perspective based on camera data, Survey position and survey photomatch. Including camera survey Height and position, and Bearing calculation . Proof includes Metromap terrain alignment proof. Bearing calculation requires 6 positions , 4 of which are seen in each proof image (Staff and GPS). Proposed design photo includes montage within the foreground foliage.  
Standing Height is 1.55m above ground.

**P05**  
Stanhope Rd near Springdale Rd  
Corner  
30mm Lens , Level Target, Standing Height

CAMERA LOCATION



**HIDDEN**

Proposed design is behind all foliage and distant tree lines.

PROPOSED



Key Map

Primary view axis - direction of travel  
Position - road verge , standing



**TITLE**  
STREETSCAPE & PUBLIC  
VIEW ANALYSIS

**PROJECT**  
LOURDES RETIREMENT  
VILLAGE REDEVELOPMENT  
95-97 Stanhope Rd Killara

**PROPOSED DESIGN**  
MASSING - PRELIMINARY  
DESIGN  
PLUS ARCHITECTURE

**CLIENT**  
LEVANDE

**DENEB DESIGN**  
3D SHADOW DIAGRAMS  
VISUALISATION + ANALYSIS  
02 9997 7480  
info@denebdesign.com.au | denebdesign.com.au

**dj**  
denebdesign  
PAGE : PM011  
DATE : 21.11.22  
VERSION : 01 c  
REF : 1987



C3  
STANHOPE RD / GARNET ST -  
CONTEXT PHOTO  
24mm Lens , Level Target, Standing Height

CAMERA LOCATION

No Photomontage on this image  
Impact considered to be hidden from view



Key Map

Primary view axis - direction of travel  
Position - Footpath , standing



TITLE  
STREETSCAPE & PUBLIC  
VIEW ANALYSIS

PROJECT  
LOURDES RETIREMENT  
VILLAGE REDEVELOPMENT  
95-97 Stanhope Rd Killara

PROPOSED DESIGN  
MASSING - PRELIMINARY  
DESIGN  
PLUS ARCHITECTURE

CLIENT  
LEVANDE

DENEb DESIGN  
3D SHADOW DIAGRAMS  
VISUALISATION + ANALYSIS  
02 9997 7480  
info@denebdesign.com.au | denebdesign.com.au



PAGE : PM012  
DATE : 21.11.22  
VERSION : 01 c  
REF : 1987

CONTEXT PHOTO





EXISTING



PROOF

CERTIFIED PHOTOMONTAGE  
No : PMC198701  
Refer to attached Certificate.  
Certifier:  
C McFadzean  
B Arch BA (Arch) IES ABSA AAAI  
Member of IES  
(The Illuminating Engineers Society of Australia)

NOTE:  
Photomontage perspective based on camera data, Survey position and survey photomatch. Including camera survey Height and position, and Bearing calculation . Proof includes Metromap terrain alignment proof. Bearing calculation requires 6 positions , 4 of which are seen in each proof image (Staff and GPS). Proposed design photo includes montage within the foreground foliage.  
Standing Height is 1.55m above ground.

**P06**  
Stanhope Rd & Redgum Ave  
24mm Lens , Level Target, Standing Height

CAMERA LOCATION



PROPOSED

**PARTIAL VIEW**  
Proposed design is behind all foliage and distant tree lines.  
**RED** indicates possible viewable areas



Key Map

Primary view axis - direction of travel  
Position - Footpath , standing



TITLE  
**STREETSCAPE & PUBLIC  
VIEW ANALYSIS**

PROJECT  
**LOURDES RETIREMENT  
VILLAGE REDEVELOPMENT  
95-97 Stanhope Rd Killara**

PROPOSED DESIGN  
**MASSING - PRELIMINARY  
DESIGN  
PLUS ARCHITECTURE**

CLIENT  
**LEVANDE**

DENEB DESIGN  
3D SHADOW DIAGRAMS  
VISUALISATION + ANALYSIS  
02 9997 7480  
info@denebdesign.com.au | denebdesign.com.au

**dj**  
denebdesign  
PAGE : PM 013  
DATE : 21.11.22  
VERSION : 01 c  
REF : 1987





EXISTING



PROOF

CERTIFIED PHOTOMONTAGE  
No : PMC198701  
Refer to attached Certificate.  
Certifier:  
C McFadzean  
B Arch BA (Arch) IES ABSA AAAI  
Member of IES  
(The Illuminating Engineers Society of Australia)

NOTE:  
Photomontage perspective based on camera data, Survey position and survey photomatch. Including camera survey Height and position, and Bearing calculation . Proof includes Metromap terrain alignment proof. Bearing calculation requires 6 positions , 4 of which are seen in each proof image (Staff and GPS). Proposed design photo includes montage within the foreground foliage.  
Standing Height is 1.55m above ground.

P07

Rosebery Rd and Stanhope Intersection  
35mm Lens , Level Target, Standing Height

CAMERA LOCATION



PROPOSED



Key Map

Primary view axis - direction of travel / intersection, bias into site.  
Position - Roadway , standing



TITLE  
STREETSCAPE & PUBLIC  
VIEW ANALYSIS

PROJECT  
LOURDES RETIREMENT  
VILLAGE REDEVELOPMENT  
95-97 Stanhope Rd Killara

PROPOSED DESIGN  
MASSING - PRELIMINARY  
DESIGN  
PLUS ARCHITECTURE

CLIENT  
LEVANDE

DENEB DESIGN  
3D SHADOW DIAGRAMS  
VISUALISATION + ANALYSIS  
02 9997 7480  
info@denebdesign.com.au | denebdesign.com.au



PAGE : PM014  
DATE : 21.11.22  
VERSION : 01 c  
REF : 1987



No Photomontage on this image

Impact considered to be behind all foliage in photo. Any proposed works will be well hidden behind the foreground foliage. Foreground foliage was investigated to arrive at this conclusion

TECHNICAL NOTE:  
Due to terrain and tree cover GPS acquisition was limited to a tolerance of height that did not meet the requirements for a stable 6 point position to be determined. Photomontage is not available.

C4

SWAIN GARDENS - ENTRY  
-CONTEXT PHOTO  
24mm Lens , Level Target, Standing Height

CAMERA LOCATION



TITLE  
STREETSCAPE & PUBLIC  
VIEW ANALYSIS

PROJECT  
LOURDES RETIREMENT  
VILLAGE REDEVELOPMENT  
95-97 Stanhope Rd Killara

PROPOSED DESIGN  
MASSING - PRELIMINARY  
DESIGN  
PLUS ARCHITECTURE

CLIENT  
LEVANDE

DENEB DESIGN  
3D SHADOW DIAGRAMS  
VISUALISATION + ANALYSIS  
02 9997 7480  
info@denebdesign.com.au | denebdesign.com.au



PAGE : PM015

DATE : 21.11.22

VERSION : 01 c

REF : 1987



Key Map  
Primary view axis - towards site ,  
perpendicular to main transit axis  
Position - Parking Lot , standing

CONTEXT PHOTO



No Photomontage on this image  
Impact considered to be behind all foliage in photo. Any proposed works will be well hidden behind the foreground foliage. Foreground foliage was investigated to arrive at this conclusion

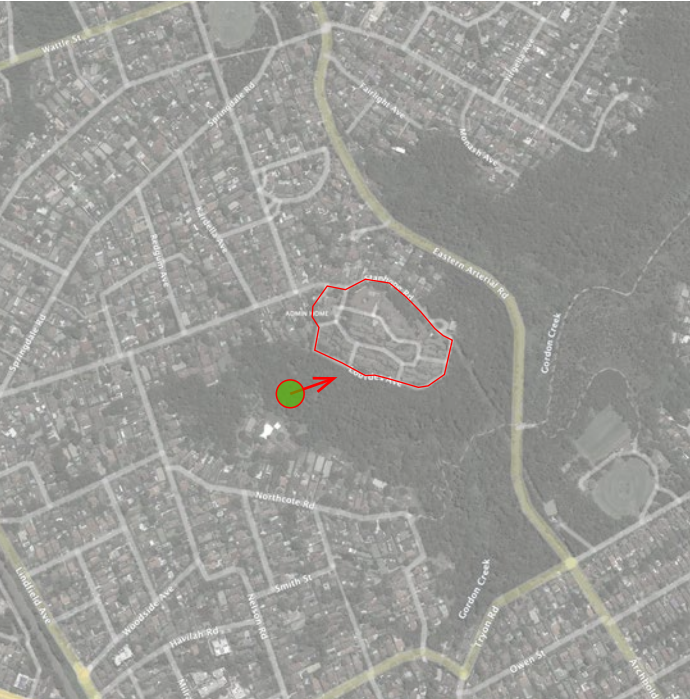

Key Map

Primary view axis - towards site ,  
Position - BBQ Artificial grass spot , standing

CONTEXT PHOTO

C5  
SWAIN GARDENS - BBQ  
- CONTEXT PHOTO  
24mm Lens , Level Target, Standing Height

CAMERA LOCATION



TITLE  
STREETSCAPE & PUBLIC  
VIEW ANALYSIS

PROJECT  
LOURDES RETIREMENT  
VILLAGE REDEVELOPMENT  
95-97 Stanhope Rd Killara

PROPOSED DESIGN  
MASSING - PRELIMINARY  
DESIGN  
PLUS ARCHITECTURE

CLIENT  
LEVANDE

DENEB DESIGN  
3D SHADOW DIAGRAMS  
VISUALISATION + ANALYSIS  
02 9997 7480  
info@denebdesign.com.au | denebdesign.com.au



No Photomontage on this image  
Impact considered to be behind all foliage in photo. Any proposed works will be well hidden behind the foreground foliage. Foreground foliage was investigated to arrive at this conclusion



Key Map

Primary view axis - looking into lighter region of foliage - approx. perpendicular to main transit axis  
Position - Garden Walkway/bridge , standing

CONTEXT PHOTO

CERTIFIED PHOTOMONTAGE  
No : PMC198701  
Refer to attached Certificate.  
Certifier:  
C McFadzean  
B Arch BA (Arch) IES ABSA AAAI  
Member of IES  
(The Illuminating Engineers Society of Australia)

C6  
SWAIN GARDENS - PATHWAY  
- CONTEXT PHOTO  
24mm Lens , Level Target, Standing Height

CAMERA LOCATION



TITLE  
STREETSCAPE & PUBLIC  
VIEW ANALYSIS

PROJECT  
LOURDES RETIREMENT  
VILLAGE REDEVELOPMENT  
95-97 Stanhope Rd Killara

PROPOSED DESIGN  
MASSING - PRELIMINARY  
DESIGN  
PLUS ARCHITECTURE

CLIENT  
LEVANDE

DENEB DESIGN  
3D SHADOW DIAGRAMS  
VISUALISATION + ANALYSIS  
02 9997 7480  
info@denebdesign.com.au | denebdesign.com.au

PAGE : PM017  
DATE : 21.11.22  
VERSION : 01 c  
REF : 1987



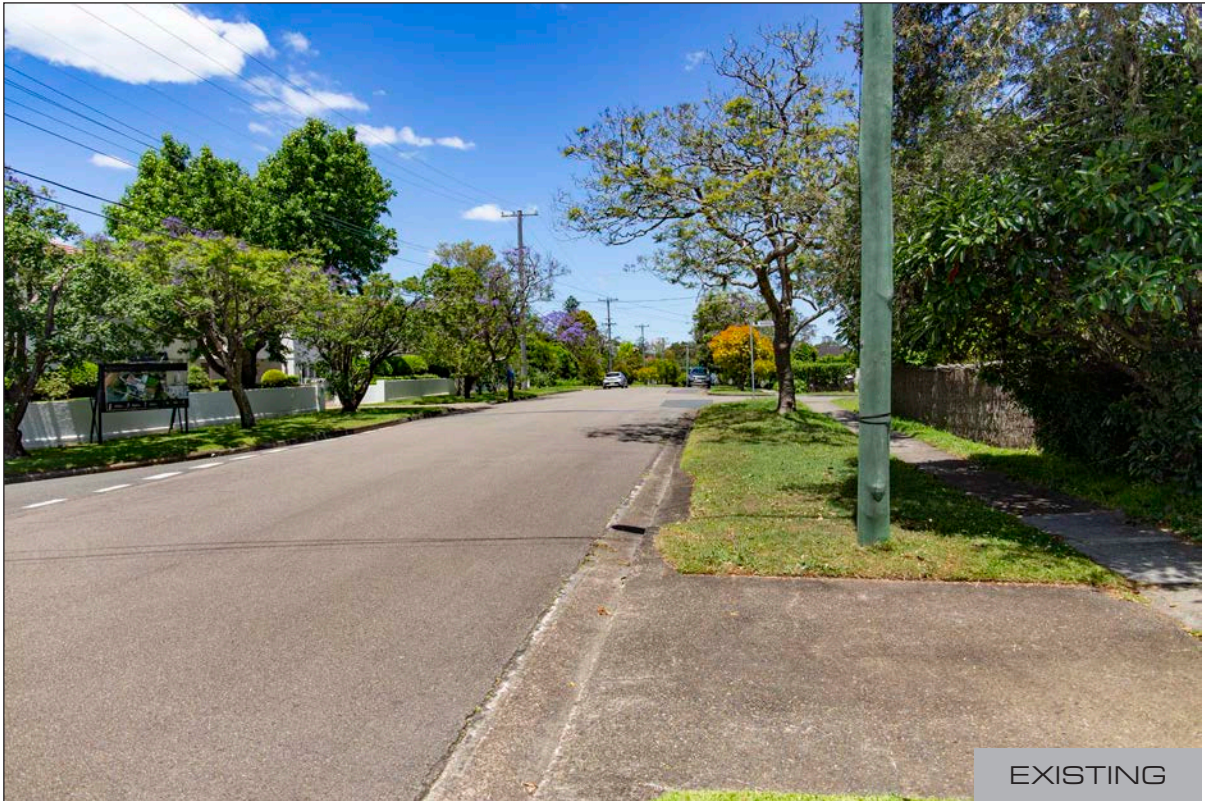

EXISTING



PROOF

CERTIFIED PHOTOMONTAGE  
No : PMC198701  
Refer to attached Certificate.  
Certifier:  
C McFadzean  
B Arch BA (Arch) IES ABSA AAAI  
Member of IES  
(The Illuminating Engineers Society of Australia)

NOTE:  
Photomontage perspective based on camera data, Survey position and survey photomatch. Including camera survey Height and position, and Bearing calculation . Proof includes Metromap terrain alignment proof. Bearing calculation requires 6 positions , 4 of which are seen in each proof image (Staff and GPS). Proposed design photo includes montage within the foreground foliage.  
Standing Height is 1.55m above ground.

P8  
Rosebery Rd and The Crest Intersection  
24mm Lens , Level Target, Standing Height

CAMERA LOCATION



PARTIAL VIEW IMPACT  
Proposed design is behind all foliage and distant tree lines.  
RED indicates possible viewable areas

PROPOSED



Key Map

Primary view axis - direction of travel  
Position - Roadside Verge in opening , standing



TITLE  
STREETSCAPE & PUBLIC  
VIEW ANALYSIS

PROJECT  
LOURDES RETIREMENT  
VILLAGE REDEVELOPMENT  
95-97 Stanhope Rd Killara

PROPOSED DESIGN  
MASSING - PRELIMINARY  
DESIGN  
PLUS ARCHITECTURE

CLIENT  
LEVANDE

DENEb DESIGN  
3D SHADOW DIAGRAMS  
VISUALISATION + ANALYSIS  
02 9997 7480  
info@denebdesign.com.au | denebdesign.com.au

PAGE : PM018  
DATE : 21.11.22  
VERSION : 01 c  
REF : 1987





EXISTING



PROOF

CERTIFIED PHOTOMONTAGE  
No : PMC198701  
Refer to attached Certificate.  
Certifier:  
C McFadzean  
B Arch BA (Arch) IES ABSA AAAI  
Member of IES  
(The Illuminating Engineers Society of Australia)

NOTE:  
Photomontage perspective based on camera data, Survey position and survey photomatch. Including camera survey Height and position, and Bearing calculation . Proof includes Metromap terrain alignment proof. Bearing calculation requires 6 positions , 4 of which are seen in each proof image (Staff and GPS). Proposed design photo includes montage within the foreground foliage.  
Standing Height is 1.55m above ground.

P9  
The Crest  
(Eastern Arterial representation)  
26mm Lens , Level Target, Standing Height

CAMERA LOCATION



HIDDEN  
Proposed design is behind all foliage and foreground buildings.

PROPOSED



Key Map

Primary view axis - direction of travel  
Position - Roadside in opening , standing  
Representing a similar outlook view to  
Eastern Arterial (Elevated) as in this area the  
Eastern Arterial drops significantly lower (view  
restrictive)



TITLE  
STREETSCAPE & PUBLIC  
VIEW ANALYSIS

PROJECT  
LOURDES RETIREMENT  
VILLAGE REDEVELOPMENT  
95-97 Stanhope Rd Killara

PROPOSED DESIGN  
MASSING - PRELIMINARY  
DESIGN  
PLUS ARCHITECTURE

CLIENT  
LEVANDE

DENEB DESIGN  
3D SHADOW DIAGRAMS  
VISUALISATION + ANALYSIS  
02 9997 7480  
info@denebdesign.com.au | denebdesign.com.au

PAGE : PM019  
DATE : 21.11.22  
VERSION : 01 c  
REF : 1987



No Photomontage on this image  
Impact considered to be behind foreground most of the foliage in photo. Based on no evidence of Mobile tower being sighted in view.



Key Map

Primary view axis - in direction of travel, towards site.  
Position - Intersection , standing

CONTEXT PHOTO



CERTIFIED PHOTOMONTAGE

No : PMC198701

Refer to attached Certificate.

Certifier:

C McFadzean

B Arch BA (Arch) IES ABSA AAAI

Member of IES

(The Illuminating Engineers Society of Australia)

C7

NORTH ON EASTERN ARTERIAL

(Springdale Rd Intersection)

- CONTEXT PHOTO

24mm Lens , Level Target, Standing Height

CAMERA LOCATION

TITLE

STREETSCAPE & PUBLIC

VIEW ANALYSIS

PROJECT

LOURDES RETIREMENT

VILLAGE REDEVELOPMENT

95-97 Stanhope Rd Killara

PROPOSED DESIGN

MASSING - PRELIMINARY

DESIGN

PLUS ARCHITECTURE

CLIENT

LEVANDE

DENEb DESIGN

3D SHADOW DIAGRAMS

VISUALISATION + ANALYSIS

02 9997 7480

info@denebdesign.com.au | denebdesign.com.au



PAGE

:

PM 020

DATE

:

21.11.22

VERSION

:

01 c

REF

:

1987





EXISTING



PROOF

CERTIFIED PHOTOMONTAGE  
No : PMC198701  
Refer to attached Certificate.  
Certifier:  
C McFadzean  
B Arch BA (Arch) IES ABSA AAAI  
Member of IES  
(The Illuminating Engineers Society of Australia)

NOTE:  
Photomontage perspective based on camera data, Survey position and survey photomatch. Including camera survey Height and position, and Bearing calculation . Proof includes Metromap terrain alignment proof. Bearing calculation requires 6 positions , 4 of which are seen in each proof image (Staff and GPS). Proposed design includes montage within the foreground foliage.  
Standing Height is 1.55m above ground.

**P10**  
Hornsby Scout Fellowship Hall -  
120 Stanhope Rd  
24mm Lens , Level Target, Standing Height

CAMERA LOCATION



PROPOSED



Key Map

Primary view axis - into site  
Position - far corner of Scouts park (for width of Field of View)



TITLE  
**STREETSCAPE & PUBLIC  
VIEW ANALYSIS**

PROJECT  
**LOURDES RETIREMENT  
VILLAGE REDEVELOPMENT  
95-97 Stanhope Rd Killara**

PROPOSED DESIGN  
**MASSING - PRELIMINARY  
DESIGN  
PLUS ARCHITECTURE**

CLIENT  
**LEVANDE**

DENEb DESIGN  
3D SHADOW DIAGRAMS  
VISUALISATION + ANALYSIS  
02 9997 7480  
info@denebdesign.com.au | denebdesign.com.au



PAGE : PM 021  
DATE : 21.11.22  
VERSION : 01 c  
REF : 1987





EXISTING

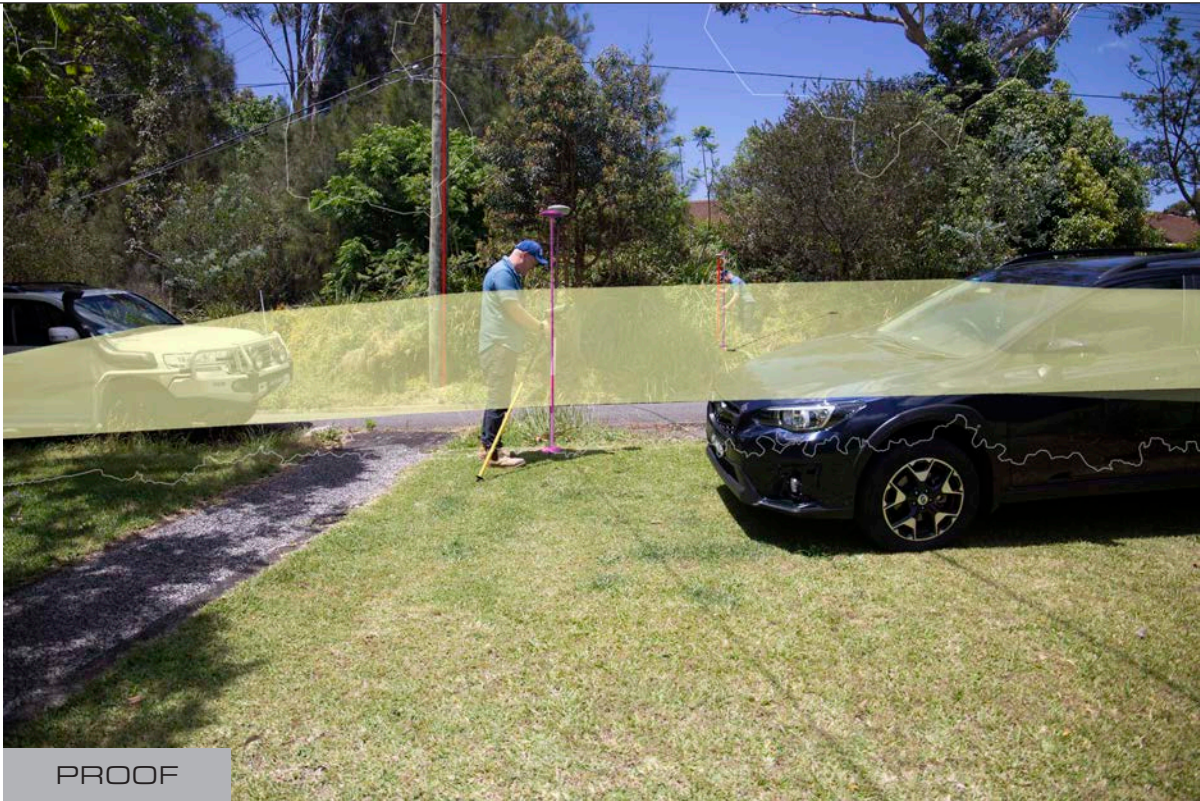

PROOF

CERTIFIED PHOTOMONTAGE  
No : PMC198701  
Refer to attached Certificate.

Certifier:  
C McFadzean  
B Arch BA (Arch) IES ABSA AAAI  
Member of IES  
(The Illuminating Engineers Society of Australia)

NOTE:  
Photomontage perspective based on camera data, Survey position and survey photomatch. Including camera survey Height and position, and Bearing calculation . Proof includes Metromap terrain alignment proof. Bearing calculation requires 6 positions , 4 of which are seen in each proof image (Staff and GPS). Proposed design photo includes montage within the foreground foliage.  
Standing Height is 1.55m above ground.

**P11**  
92 Stanhope Rd  
24mm Lens , Level Target, Standing Height

CAMERA LOCATION



**PARTIAL VIEW IMPACT**  
Proposed design is behind all foliage and distant tree lines. **RED** indicates possible viewable areas. Foliage on streetscape is predominately retained and / or enhanced in the proposed design.

PROPOSED



Key Map

Primary view axis - into site  
Position - residential property boundary , standing



TITLE  
**STREETSCAPE & PUBLIC  
VIEW ANALYSIS**

PROJECT  
**LOURDES RETIREMENT  
VILLAGE REDEVELOPMENT  
95-97 Stanhope Rd Killara**

PROPOSED DESIGN  
**MASSING - PRELIMINARY  
DESIGN  
PLUS ARCHITECTURE**

CLIENT  
**LEVANDE**

DENEB DESIGN  
3D SHADOW DIAGRAMS  
VISUALISATION + ANALYSIS  
02 9997 7480  
info@denebdesign.com.au | denebdesign.com.au

**dj**  
denebdesign

PAGE : PM 022  
DATE : 21.11.22  
VERSION : 01 c  
REF : 1987





CERTIFIED PHOTOMONTAGE  
No : PMC198701  
Refer to attached Certificate.

Certifier:  
C McFadzean  
B Arch BA (Arch) IES ABSA AAAI  
Member of IES  
(The Illuminating Engineers Society of Australia)

NOTE:  
Photomontage perspective based on camera data, Survey position and survey photomatch. Including camera survey Height and position, and Bearing calculation . Proof includes Metromap terrain alignment proof. Bearing calculation requires 6 positions , 4 of which are seen in each proof image (Staff and GPS). Proposed design photo includes montage within the foreground foliage.  
Standing Height is 1.55m above ground.

P12  
Eastern Arterial - Side Park  
24mm Lens , Level Target, Standing Height

CAMERA LOCATION



PROJECT  
LOURDES RETIREMENT  
VILLAGE REDEVELOPMENT  
95-97 Stanhope Rd Killara

PROPOSED DESIGN  
MASSING - PRELIMINARY  
DESIGN  
PLUS ARCHITECTURE

CLIENT  
LEVANDE

DENEB DESIGN  
3D SHADOW DIAGRAMS  
VISUALISATION + ANALYSIS  
02 9997 7480  
info@denebdesign.com.au | denebdesign.com.au

PAGE : PM 023  
DATE : 21.11.22  
VERSION : 01 c  
REF : 1987





EXISTING



PROOF

CERTIFIED PHOTOMONTAGE  
No : PMC198701  
Refer to attached Certificate.  
Certifier:  
C McFadzean  
B Arch BA (Arch) IES ABSA AAAI  
Member of IES  
(The Illuminating Engineers Society of Australia)

NOTE:  
Photomontage perspective based on camera data, Survey position and survey photomatch. Including camera survey Height and position, and Bearing calculation . Proof includes Metromap terrain alignment proof. Bearing calculation requires 6 positions , 4 of which are seen in each proof image (Staff and GPS). Proposed design photo includes montage within the foreground foliage.  
Standing Height is 1.55m above ground.

**P13**  
Eastern Arterial  
(Archibold Rd) and Tryon Rd  
Intersection  
24mm Lens , Level Target, Standing Height

CAMERA LOCATION



**PARTIAL VIEW IMPACT**  
Proposed design is behind all foliage and distant tree lines.  
**RED** indicates possible viewable areas

PROPOSED



Key Map

Primary view axis - towards site, along axis of travel  
Position - Footpath , Standing.



TITLE  
**STREETSCAPE & PUBLIC  
VIEW ANALYSIS**

PROJECT  
**LOURDES RETIREMENT  
VILLAGE REDEVELOPMENT  
95-97 Stanhope Rd Killara**

PROPOSED DESIGN  
**MASSING - PRELIMINARY  
DESIGN  
PLUS ARCHITECTURE**

CLIENT  
**LEVANDE**

DENEB DESIGN  
3D SHADOW DIAGRAMS  
VISUALISATION + ANALYSIS  
02 9997 7480  
info@denebdesign.com.au | denebdesign.com.au

**dj**  
denebdesign  
PAGE : PM 024  
DATE : 21.11.22  
VERSION : 01 c  
REF : 1987





CERTIFIED PHOTOMONTAGE  
No : PMC198701  
Refer to attached Certificate.

Certifier:  
C McFadzean  
B Arch BA (Arch) IES ABSA AAAI  
Member of IES  
(The Illuminating Engineers Society of Australia)

NOTE:  
Photomontage perspective based on camera data, Survey position and survey photomatch. Including camera survey Height and position, and Bearing calculation . Proof includes Metromap terrain alignment proof. Bearing calculation requires 6 positions , 4 of which are seen in each proof image (Staff and GPS). Proposed design photo includes montage within the foreground foliage.  
Standing Height is 1.55m above ground.

**P14**  
Eastern Arterial (Archibold Rd)  
- Owen St Intersection  
24mm Lens , Level Target, Standing Height

CAMERA LOCATION



**PARTIAL VIEW IMPACT**  
Proposed design is behind all foliage and distant tree lines.  
**RED** indicates possible viewable areas

PROPOSED



Key Map

Primary view axis - towards site, along axis of travel  
Position - Footpath , Standing.



TITLE  
**STREETSCAPE & PUBLIC  
VIEW ANALYSIS**

PROJECT  
**LOURDES RETIREMENT  
VILLAGE REDEVELOPMENT  
95-97 Stanhope Rd Killara**

PROPOSED DESIGN  
**MASSING - PRELIMINARY  
DESIGN  
PLUS ARCHITECTURE**

CLIENT  
**LEVANDE**

DENEB DESIGN  
3D SHADOW DIAGRAMS  
VISUALISATION + ANALYSIS  
02 9997 7480  
info@denebdesign.com.au | denebdesign.com.au

**dj**  
denebdesign

PAGE : PM 025  
DATE : 21.11.22  
VERSION : 01 c  
REF : 1987



No Photomontage on this image  
Impact considered to be behind all foliage in photo.

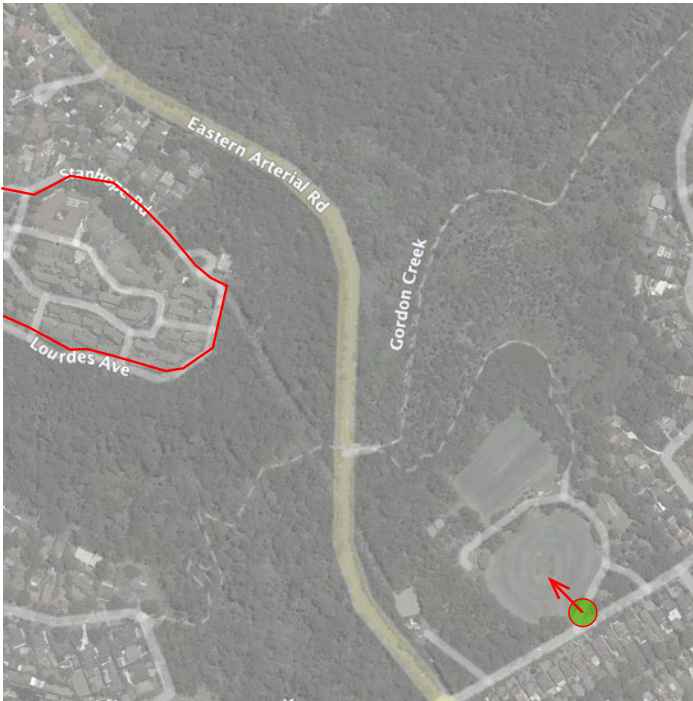

Key Map

Primary view axis - towards site,  
Position -Entry Gates on road , Standing.

CONTEXT PHOTO

CERTIFIED PHOTOMONTAGE  
No : PMC198701  
Refer to attached Certificate.  
Certifier:  
C McFadzean  
B Arch BA (Arch) IES ABSA AAAI  
Member of IES  
(The Illuminating Engineers Society of Australia)

C9  
Lindfield Oval - Entry Gates  
24mm Lens , Level Target, Standing Height

CAMERA LOCATION



TITLE  
STREETSCAPE & PUBLIC  
VIEW ANALYSIS

PROJECT  
LOURDES RETIREMENT  
VILLAGE REDEVELOPMENT  
95-97 Stanhope Rd Killara

PROPOSED DESIGN  
MASSING - PRELIMINARY  
DESIGN  
PLUS ARCHITECTURE

CLIENT  
LEVANDE

DENEb DESIGN  
3D SHADOW DIAGRAMS  
VISUALISATION + ANALYSIS  
02 9997 7480  
info@denebdesign.com.au | denebdesign.com.au

PAGE : PM 026  
DATE : 21.11.22  
VERSION : 01 c  
REF : 1987





EXISTING



PROOF

CERTIFIED PHOTOMONTAGE  
No : PMC198701  
Refer to attached Certificate.  
Certifier:  
C McFadzean  
B Arch BA (Arch) IES ABSA AAAI  
Member of IES  
(The Illuminating Engineers Society of Australia)

NOTE:  
Photomontage perspective based on camera data, Survey position and survey photomatch. Including camera survey Height and position, and Bearing calculation . Proof includes Metromap terrain alignment proof. Bearing calculation requires 6 positions , 4 of which are seen in each proof image (Staff and GPS). Proposed design photo includes montage within the foreground foliage.  
Standing Height is 1.55m above ground.

**P15**  
Lindfield Oval  
- near Soldiers Memorial Park  
24mm Lens , Level Target, Standing Height

CAMERA LOCATION



PROPOSED

**PARTIAL VIEW - (HIDDEN)**  
Proposed design is behind most foliage and distant tree lines. RED indicates possible viewable areas



Key Map

Primary view axis - towards site,  
Position - Main Footpath , Standing.



TITLE  
**STREETSCAPE & PUBLIC  
VIEW ANALYSIS**

PROJECT  
**LOURDES RETIREMENT  
VILLAGE REDEVELOPMENT  
95-97 Stanhope Rd Killara**

PROPOSED DESIGN  
**MASSING - PRELIMINARY  
DESIGN  
PLUS ARCHITECTURE**

CLIENT  
**LEVANDE**

DENEb DESIGN  
3D SHADOW DIAGRAMS  
VISUALISATION + ANALYSIS  
02 9997 7480  
info@denebdesign.com.au | denebdesign.com.au

**dj**  
denebdesign  
PAGE : PM 027  
DATE : 21.11.22  
VERSION : 01 c  
REF : 1987





EXISTING



PROOF

CERTIFIED PHOTOMONTAGE  
No : PMC198701  
Refer to attached Certificate.  
Certifier:  
C McFadzean  
B Arch BA (Arch) IES ABSA AAAI  
Member of IES  
(The Illuminating Engineers Society of Australia)

NOTE:  
Photomontage perspective based on camera data, Survey position and survey photomatch. Including camera survey Height and position, and Bearing calculation . Proof includes Metromap terrain alignment proof. Bearing calculation requires 6 positions , 4 of which are seen in each proof image (Staff and GPS). Proposed design photo includes montage within the foreground foliage.  
Standing Height is 1.55m above ground.

P16  
Lindfield Oval  
24mm Lens , Level Target, Standing Height

CAMERA LOCATION



PROPOSED

PARTIAL VIEW - (HIDDEN)  
Proposed design is behind most foliage and distant tree lines. RED indicates possible viewable areas

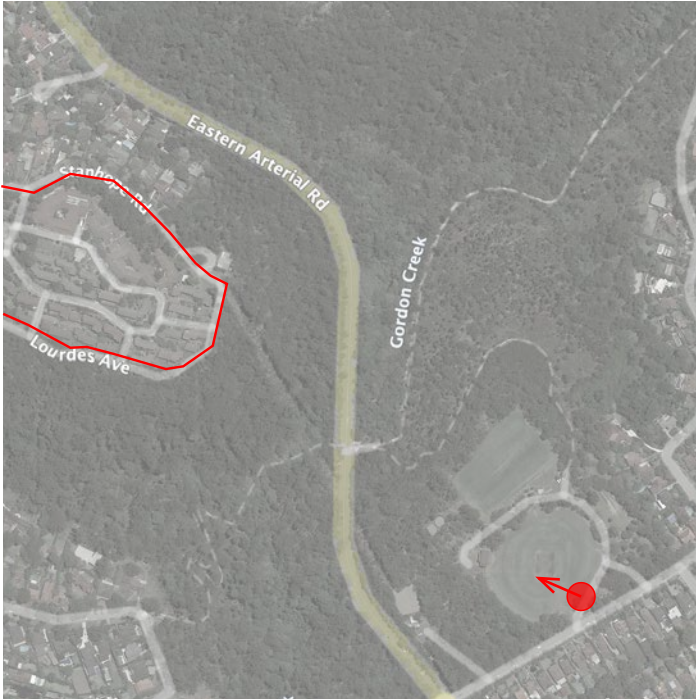

Key Map

Primary view axis - towards site,  
Position - Main Footpath , Standing.



TITLE  
STREETSCAPE & PUBLIC  
VIEW ANALYSIS

PROJECT  
LOURDES RETIREMENT  
VILLAGE REDEVELOPMENT  
95-97 Stanhope Rd Killara

PROPOSED DESIGN  
MASSING - PRELIMINARY  
DESIGN  
PLUS ARCHITECTURE

CLIENT  
LEVANDE

DENEb DESIGN  
3D SHADOW DIAGRAMS  
VISUALISATION + ANALYSIS  
02 9997 7480  
info@denebdesign.com.au | denebdesign.com.au

PAGE : PM 028  
DATE : 21.11.22  
VERSION : 01 c  
REF : 1987







EXISTING



PROOF

CERTIFIED PHOTOMONTAGE  
No : PMC198701  
Refer to attached Certificate.  
Certifier:  
C McFadzean  
B Arch BA (Arch) IES ABSA AAAI  
Member of IES  
(The Illuminating Engineers Society of Australia)

NOTE:  
Photomontage perspective based on camera data, Survey position and survey photomatch. Including camera survey Height and position, and Bearing calculation . Proof includes Metromap terrain alignment proof. Bearing calculation requires 6 positions , 4 of which are seen in each proof image (Staff and GPS). Proposed design photo includes montage within the foreground foliage.  
Standing Height is 1.55m above ground.

P17  
Lindfield Oval  
- On the Grass  
24mm Lens , Level Target, Standing Height

CAMERA LOCATION



PROPOSED

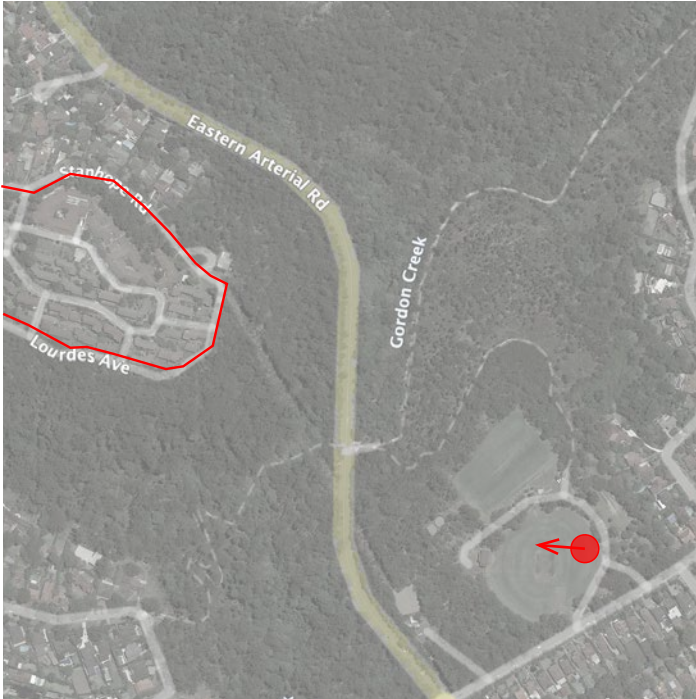

Key Map

Primary view axis - towards site,  
Position - On Grass Oval , Standing.



TITLE  
STREETSCAPE & PUBLIC  
VIEW ANALYSIS

PROJECT  
LOURDES RETIREMENT  
VILLAGE REDEVELOPMENT  
95-97 Stanhope Rd Killara

PROPOSED DESIGN  
MASSING - PRELIMINARY  
DESIGN  
PLUS ARCHITECTURE

CLIENT  
LEVANDE

DENEB DESIGN  
3D SHADOW DIAGRAMS  
VISUALISATION + ANALYSIS  
02 9997 7480  
info@denebdesign.com.au | denebdesign.com.au



PAGE : PM 029  
DATE : 21.11.22  
VERSION : 01 c  
REF : 1987





**C10**  
Lindfield Oval  
- On Grass  
24mm Lens , Level Target, Standing Height

CAMERA LOCATION

No Photomontage on this image  
Impact considered to be behind all foliage in photo.

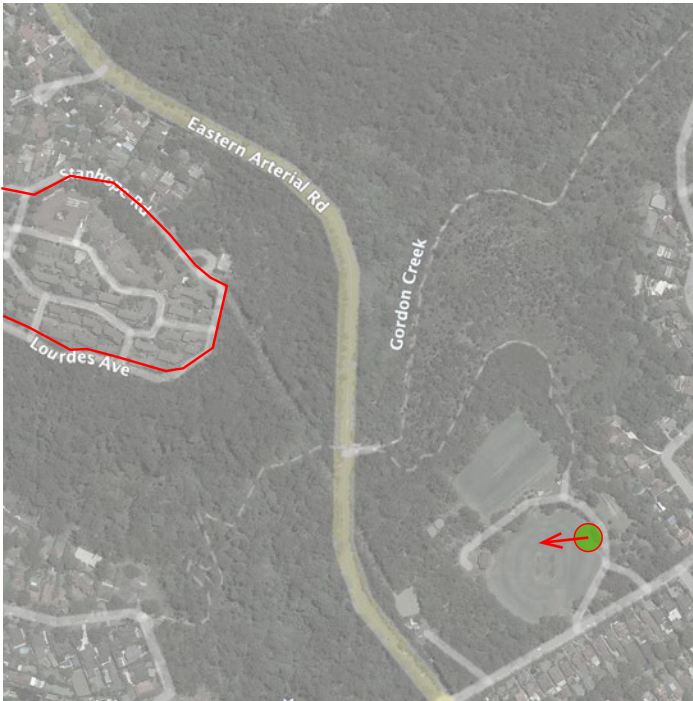

Key Map

Primary view axis - towards site,  
Position - On Grass Oval , Standing.



TITLE  
**STREETSCAPE & PUBLIC  
VIEW ANALYSIS**

PROJECT  
**LOURDES RETIREMENT  
VILLAGE REDEVELOPMENT  
95-97 Stanhope Rd Killara**

PROPOSED DESIGN  
**MASSING - PRELIMINARY  
DESIGN  
PLUS ARCHITECTURE**

CLIENT  
**LEVANDE**

DENEb DESIGN  
3D SHADOW DIAGRAMS  
VISUALISATION + ANALYSIS  
02 9997 7480  
info@denebdesign.com.au | denebdesign.com.au



PAGE : PM 030  
DATE : 21.11.22  
VERSION : 01 c  
REF : 1987

CONTEXT PHOTO